

Call for Submissions

Local Art for New Residential Community (Erin Mills)

Daniels HR Corporation (Daniels), on behalf of The Daniels Corporation, invites artists from Erin Mills and larger Mississauga community to submit proposals in consideration for the residential areas at The Kith condominiums in Erin Mills. The installation of the artwork will take place in early 2025. The proposal process will involve consulting with Daniels on the design and fabrication of the work to arrive at a final concept, as well as the installation of the piece.

PROJECT DESCRIPTION



Illustrations are artist's concepts. Dimensions, specifications, and architectural detailing may vary from what is shown. Prices are subject to change without notice. All brand names, logos, images, text, and graphics are the copyright of the owners, Daniels HR Corporation. Reproduction in any form, without prior written permission of Daniels HR Corporation, is strictly prohibited. E. & O. E.

For The Daniels Corporation (Daniels) each new home community is a work of art -- literally. From conception through to completion, every Daniels neighborhood is designed to enhance its surroundings, the community and to make a statement about its unique character. Daniels has pioneered a new approach to décor and art focused on sourcing local art for each of our new buildings. Within each project Daniels looks to source a wide range of art forms from paintings to photography to sculptures and beyond. This addition of striking local art through community engagement has quickly become a cornerstone of the company's design philosophy.

The community is located at the southwest corner of Eglinton Avenue West and Erin Mills Parkway. A 15-storey modern condominium in the beautiful master-planned, multi-generational Daniels Erin Mills community, The Kith is thoughtfully designed to create meaningful connections between people and spaces. Residents will appreciate indoor and outdoor lifestyle amenities to socialize, play and celebrate an active way of life.

Opportunities for Local Art at The Kith

In consultation with Kirkor Architects and Planners, a number of opportunities for social purchasing of local artwork have been identified for the common areas and amenity spaces within the residential tower to bring the space to life and tie everything together. Look and feel imagery showing the overall design intent for the spaces are included below. A breakdown of the pieces to be commissioned, medium, and location is included in the Response Cover Page. Artists are invited to submit artwork that is inspired by the overall look and feel/design principles and inspiration images provided.

For this opportunity, priority will be given to artists who self-identify as:

- Having a connection to Erin Mills and the larger Mississauga community: current or former resident, or works within the specific community identified
- Emerging and mid-career artists
- Diverse individuals belonging to equity-deserving groups including but not limited to members of visible minority groups, Indigenous Peoples, persons with disabilities, and LGBTQ2S+ people

SUBMISSION REQUIREMENTS

1. Please submit as attachments **by email only** (no file transfer links to download please) to LocalArt@danielscorp.com to a maximum of 10 MB total.
2. **Response Cover Page** - please read and complete the Response Cover page thoroughly; please include a description of each proposed artwork (*two lines/25 words max*). Completion of the Response Cover Page is mandatory to be considered for the project.
3. **Artist Information -**
 - A. A CV / resume with contact information and any supporting materials (website, reviews, catalogues)
 - B. Biography (*200 words max.*)
 - C. An Artist Statement (*200 words max.*)
 - a. Outline experience in public art if any
 - D. Additional Information
 - a. Connection to the communities as stated above (*35 words maximum*) EX. Current or former resident, etc.
 - b. Please clearly indicate if you identify as an Emerging or Mid-Career Artist
 - c. Optional – self-identify as a diverse individual belonging to equity-deserving groups, including but not limited to members of visible minority groups, Indigenous Peoples, persons with disabilities, and LGBTQ2S+ communities.

4. **Proposal:**

- a. **1-2 images, sketches, examples or images of proposed artwork piece(s)** – proposed art may be existing pieces or new pieces for consideration or commission, as long as they meet the requirements for each area (size, medium look/feel etc). For each image please include the following information: title, medium, dimensions, year of completion in the Response Cover Page
- b. If submitting for **mural or large scale opportunities requiring the Artist to install onsite**, the selected Artist will be required to obtain and provide proof of insurance, and include this in their Fee. Additionally, the Artist will be required to sign off on Daniels’ Artist Agreement and site Health & Safety policies (to be provided by Daniels) in advance of beginning their work on site.
- c. Must include a **proposed fee for each piece and shall be an all-inclusive fee that includes the following:**
 - Frames (if required for the piece); installation hardware not required
 - Delivery to site for installation and if required, temporary storage of piece/s if applicable until ready for installation. Artist to coordinate with Daniels for delivery (Daniels will install the artwork)
- Copyright of the artwork will continue to be owned by the Artist, however fee must include granting Daniels permission to photograph or film and reproduce, use, exhibit, display, broadcast and distribute and create derivative works of these images or videos’ image in any media now known or later developed, with no additional royalties due, The image/s may also be incorporated into print and/or online brochures.

The deadline for submissions is 5:00 p.m. on Monday May 6th, 2024.

For any other questions, please contact LocalArt@danielscorp.com.

RESPONSE COVER PAGE – The Kith

Artists please check all below as applicable:

- I have completed the Response Cover Page below
- I have attached my CV and artist statement indicating my rationale for working in this community
- I self-identify as having a connection to the Erin Mills and larger Mississauga community (current or past residents); please elaborate

About me:

- I self-identify as an emerging artist
- I self-identify as a mid-career artist
- I self-identify as a diverse and equity-deserving individual/group, including but not limited to: members of visible minority groups, Indigenous Peoples, persons with disabilities, and LGBTQ2S+ people.

Please specify (optional): _____

Please indicate – how did you find out about this Call for Submissions? _____

Artwork opportunities continued on next page; please complete the form and submit for relevant opportunities. Can submit for multiple opportunities.

Item/Location	Ref.	See Overall Look/ Feel	Medium	Dimensions (in millimetres)	Notes	ARTISTS - PLEASE COMPLETE
Level 1 Ground Floor Lobby	ART01	Inspiration Photos: 	Wall sculpture	To fit within 3000H x 4900W or approx. 9'-10" height by 16' width	Wall finish: wallcovering	<input type="checkbox"/> I confirm that the artwork proposed fits the dimensions/design guidelines for this area: Artwork title: _____ Medium: _____ Year: _____ Dimensions in inches or feet (W/H/D): ____/____/____

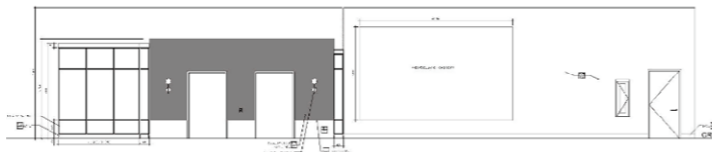

2-line description of the artwork concept:

Proposed Fee for the piece/s including delivery, storage (if required): \$ _____

I have attached an image, sketch or example of the proposed artwork. Note: If proposing multiple pieces, as Daniels will handle installation, artist to provide detailed layout for installation if selected

I confirm that the artwork proposed fits the dimensions/design guidelines for this area:

Artwork title/s:

Medium: _____

Year: _____

Please specify quantity of works included and dimensions of **each piece** including frames in inches or feet (W/H/D):

2-line description of the artwork concept:

Proposed Fee for the piece/s including delivery, storage (if required): \$ _____

Level 1 –
 Ground Floor
 Lobby

ART02

Inspiration Photo:





Framed collage of actors/actresses

To fit within 1900W x 1400H or 6'-2" width by 4'-6" height

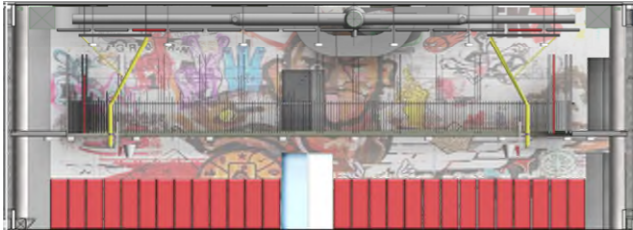
Wall finish: wallcovering

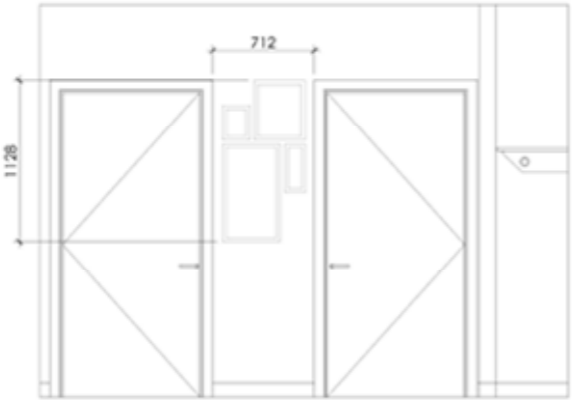
						<input type="checkbox"/> I have attached an image, sketch or example of the proposed artwork, including proposed layout of the gallery wall. Note: as Daniels will handle installation, artist to provide detailed layout for installation with dimensions
Level 4/5 Gym/ Basketball Court	ART04	Inspiration Photo and Rendering:  	Digital Graphic Mural (only digital file required)	19500W x 6200H or approx. 64' width X 20'-4" height (approx.1305 sq ft) Refer to elevation at the end of this document – mural to go from Level 4 Gym above the reddish wall pads up to Level 5 track area As measurements are best approximation and wall covering trade will conduct site measurements and install mural on vinyl, artist to have flexibility with design being cropped or require to be extended.	If selected Artist to provide high-resolution, print-ready digital art file only. Printing and installation on vinyl by Daniels' wallcovering trade. For the proposal, initial concept/design with proposed colour palette is acceptable	<input type="checkbox"/> I confirm that the artwork proposed fits the dimensions/design guidelines for this area: Artwork title: _____ Medium: _____ Year: _____ Dimensions in feet (W/H/D): ____/____/____ 2-line description of the artwork concept: _____ _____ <input type="checkbox"/> Proposed Fee for the piece/s including delivery, storage (if required): \$ _____ <input type="checkbox"/> I have attached an image, sketch, or example of the proposed artwork

				Design to accommodate interferences on wall such as entry/doorways in the middle		
Level 7- Vestibule	ART05	<p>Inspiration Photo:</p>  <p>Elevation:</p> 	Framed prints/ watercolour collage	To fit within 712W x 1272H or approx. 2'-4" X 4'-2" total area for artwork coverage – refer to elevation	Wall finish: wallcovering	<input type="checkbox"/> I confirm that the artwork proposed fits the dimensions/design guidelines for this area: Artwork title/s: _____ Medium: _____ Year: _____ Please specify quantity of works included and dimensions of each piece including frames in inches (W/H/D): _____ _____ _____ _____ _____ _____ 2-line description of the artwork concept: _____ _____ <input type="checkbox"/> Proposed Fee for the piece/s including delivery, storage (if required): \$ _____ <input type="checkbox"/> I have attached an image, sketch or example of the proposed artwork, including proposed layout of the gallery wall. Note: as Daniels will handle installation, artist to provide detailed layout for installation with dimensions
Level 7 – Informal	ART06	Inspiration Photo:	Framed Black and White	915W x 1200H or approx.	Wall Finish: Wallcovering	<input type="checkbox"/> I confirm that the artwork proposed fits the dimensions/design guidelines for this area:

<p>Function Room</p>			<p>Photography (one piece only)</p>	<p>3' width X 4' height portrait orientation</p>		<p>Artwork title: _____</p> <p>Medium: _____</p> <p>Year: _____</p> <p>Dimensions in inches / feet (W/H/D): ____/____/____</p> <p>2-line description of the artwork concept: _____ _____</p> <p><input type="checkbox"/> Proposed Fee for the piece/s including delivery, storage (if required): \$ _____</p> <p><input type="checkbox"/> I have attached an image, sketch, or example of the proposed artwork</p>
<p>Level 7- Formal & Informal Functional Rooms</p>	<p>ART07</p>	<p>Inspiration Photos:</p> 	<p>Two sets of collages/mini gallery wall consisting of Framed prints/ Watercolour pieces</p>	<p>Each collage/mini gallery wall to cover maximum area of 576W x 1128H or approx. 2'width X 3'-8" height portrait orientation – refer to elevation</p>	<p>Wall finish: wallcovering</p>	<p><input type="checkbox"/> I confirm that the artwork proposed fits the dimensions/design guidelines for this area:</p> <p>Artwork title: _____</p> <p>Medium: _____</p> <p>Year: _____</p> <p># of images submitted: ____</p> <p>Please specify quantity of works included and dimensions of each piece including frames in inches (W/H/D): _____ _____ _____ _____ _____</p>

Elevation:

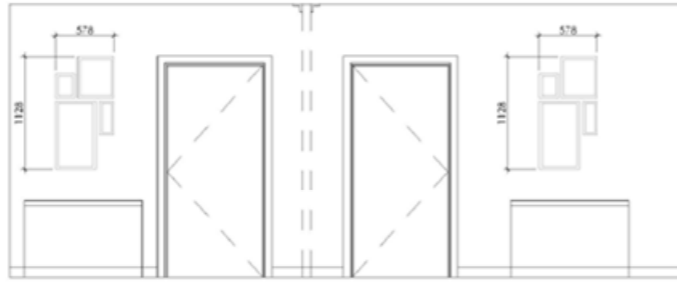

2-line description of the artwork concept:

Proposed Fee for the piece/s including delivery, storage (if required): \$ _____

I have attached an image, sketch, or example of the proposed artwork, including proposed layout of each mini gallery wall.
Note: as Daniels will handle installation, artist to provide detailed layout for installation with dimensions

OVERALL LOOK AND FEEL / DESIGN PRINCIPLES

LEVEL 1 GROUND FLOOR

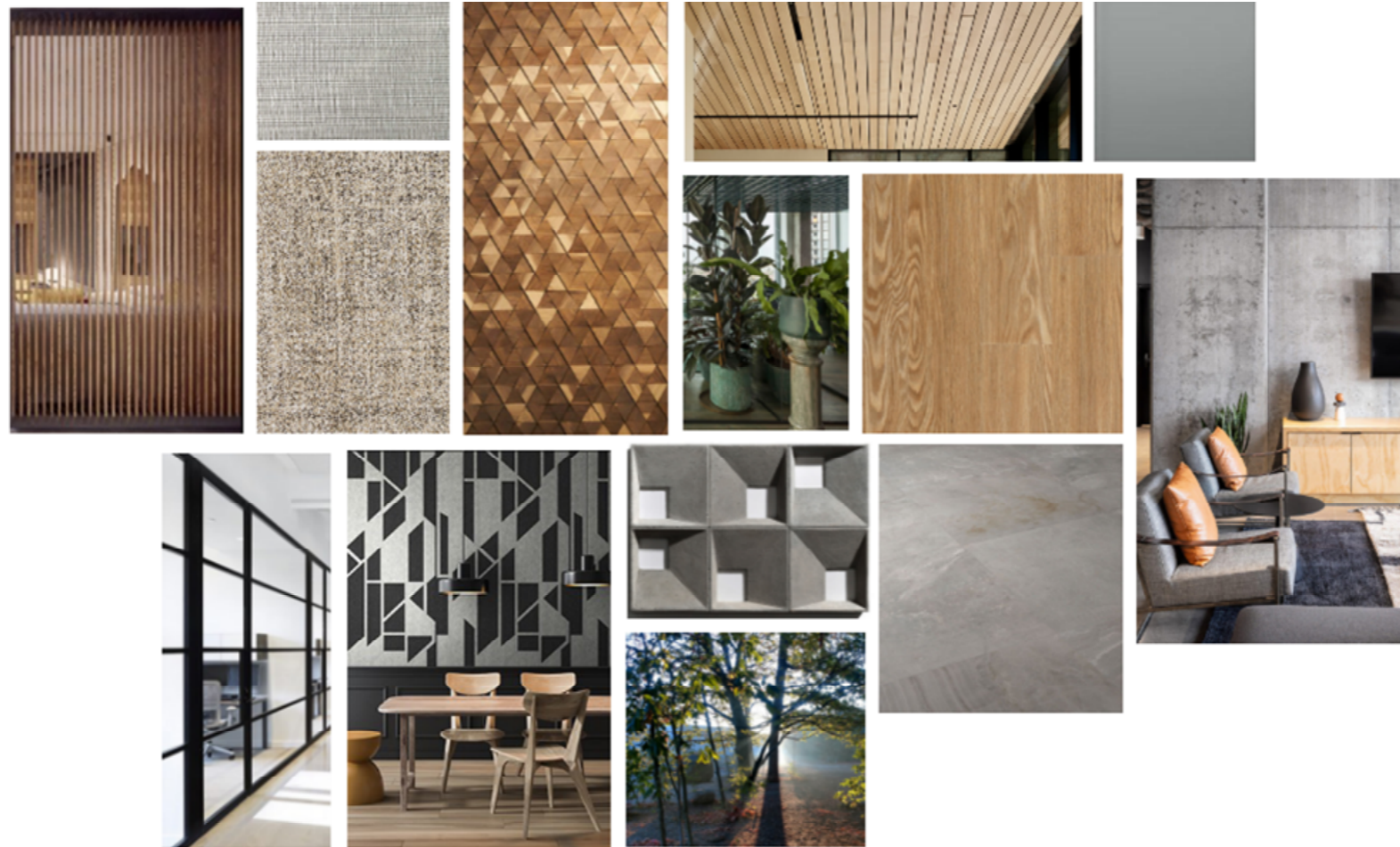

LEVEL 4/5 GYM/BASKETBALL COURT



LEVEL 4/5 GYM/BASKETBALL COURT

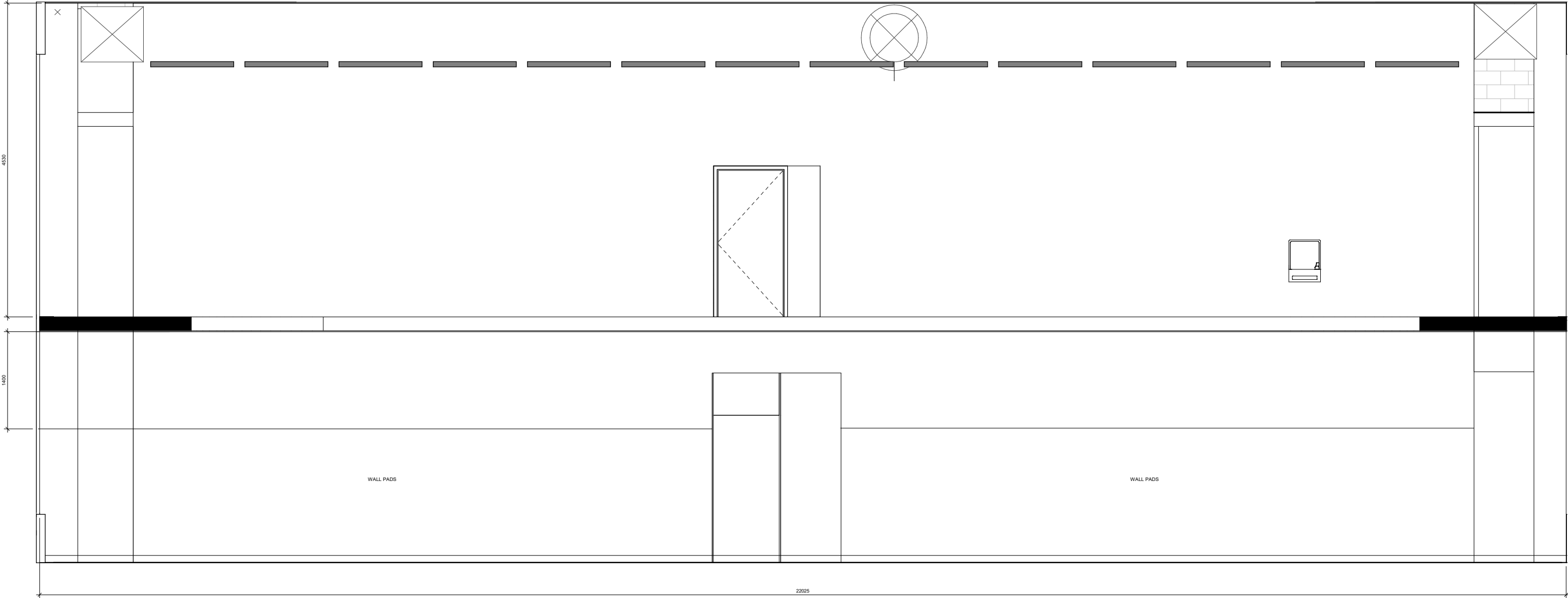

LEVEL 7 AMENITIES

